

# 1. 27 yo male with syncope

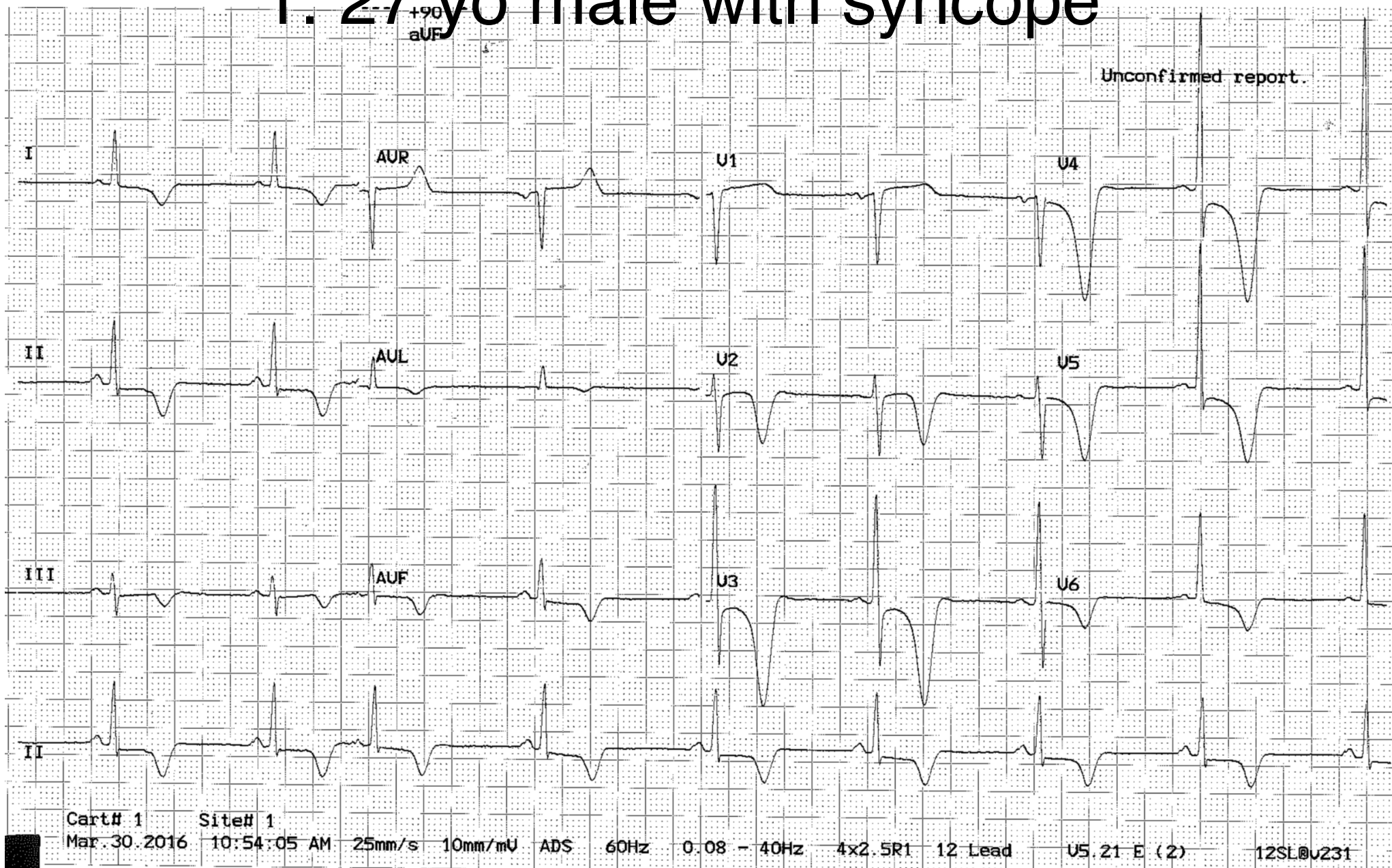

## 2. 21 yo male with syncope

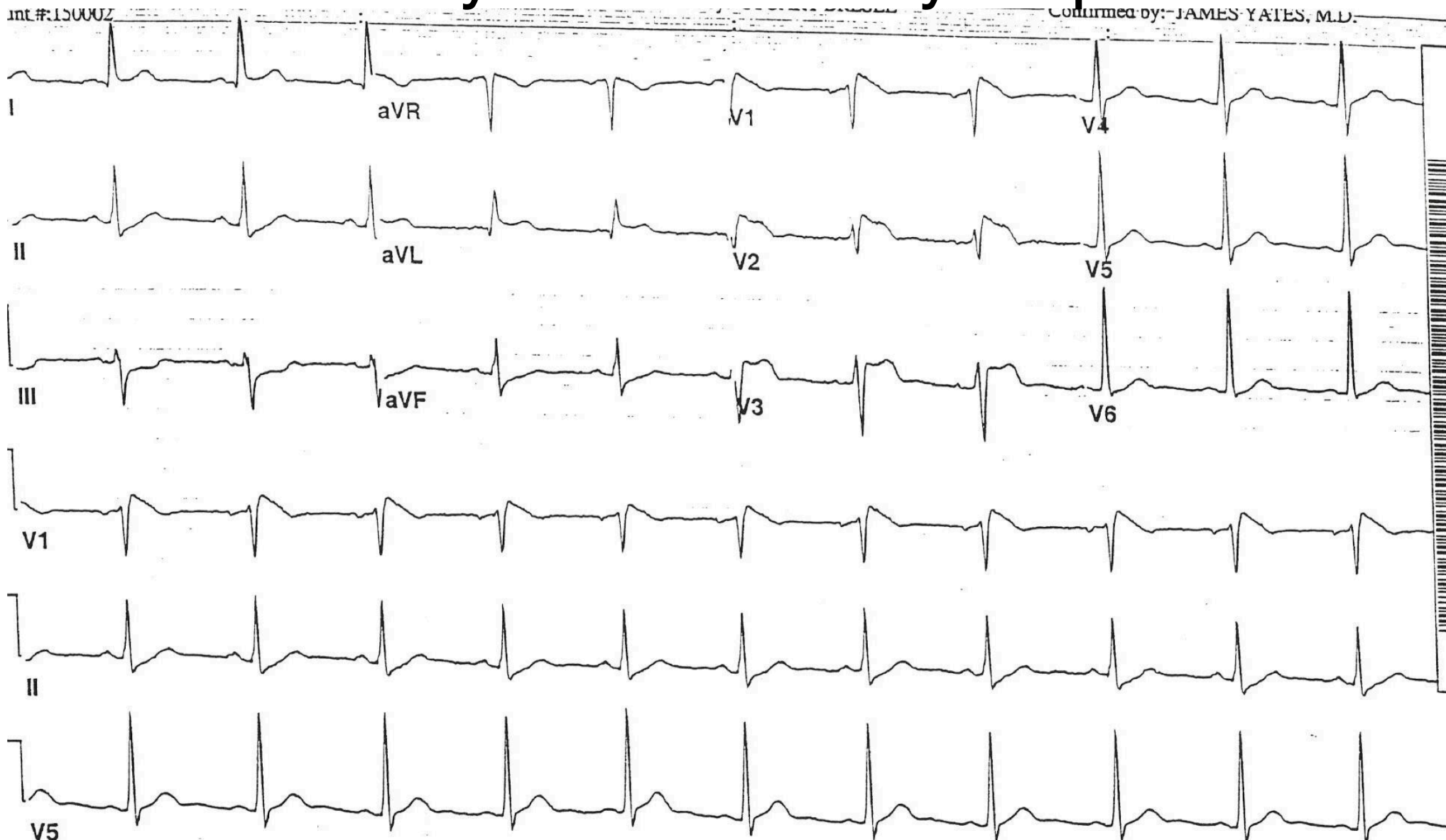

### 3. Asymptomatic

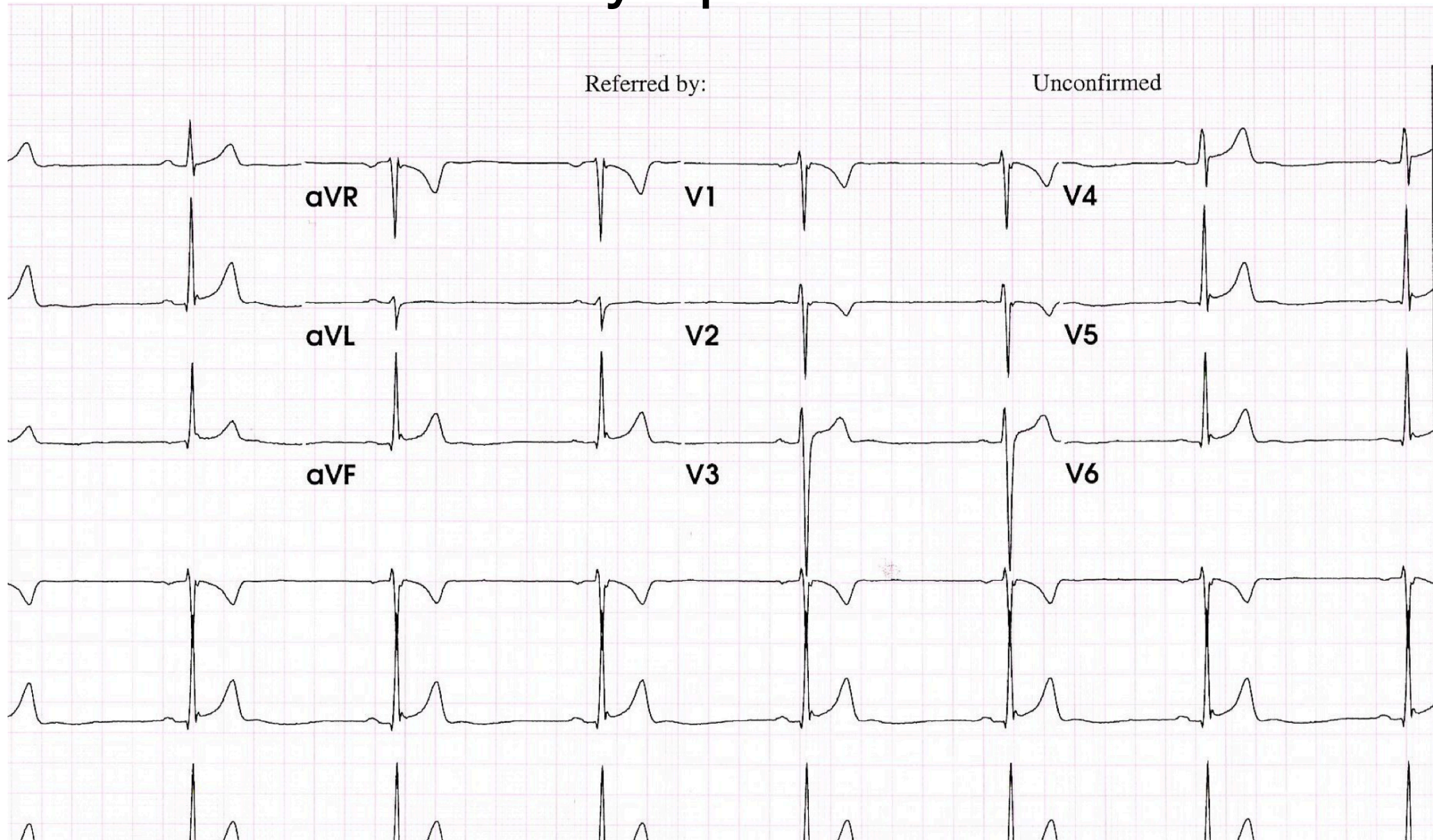



## 4. 43 yo f with syncope

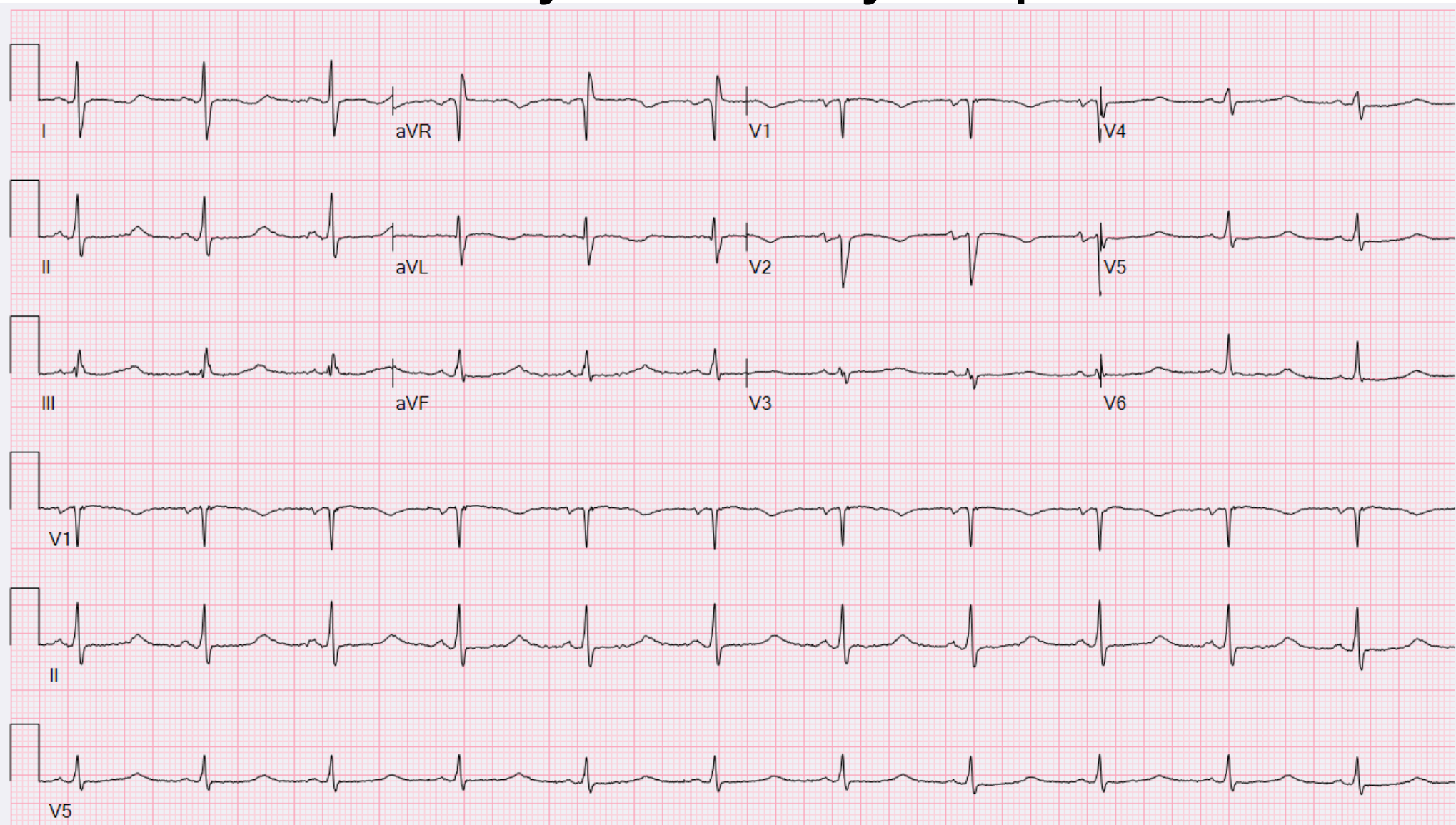



## 5. Found down in blizzard

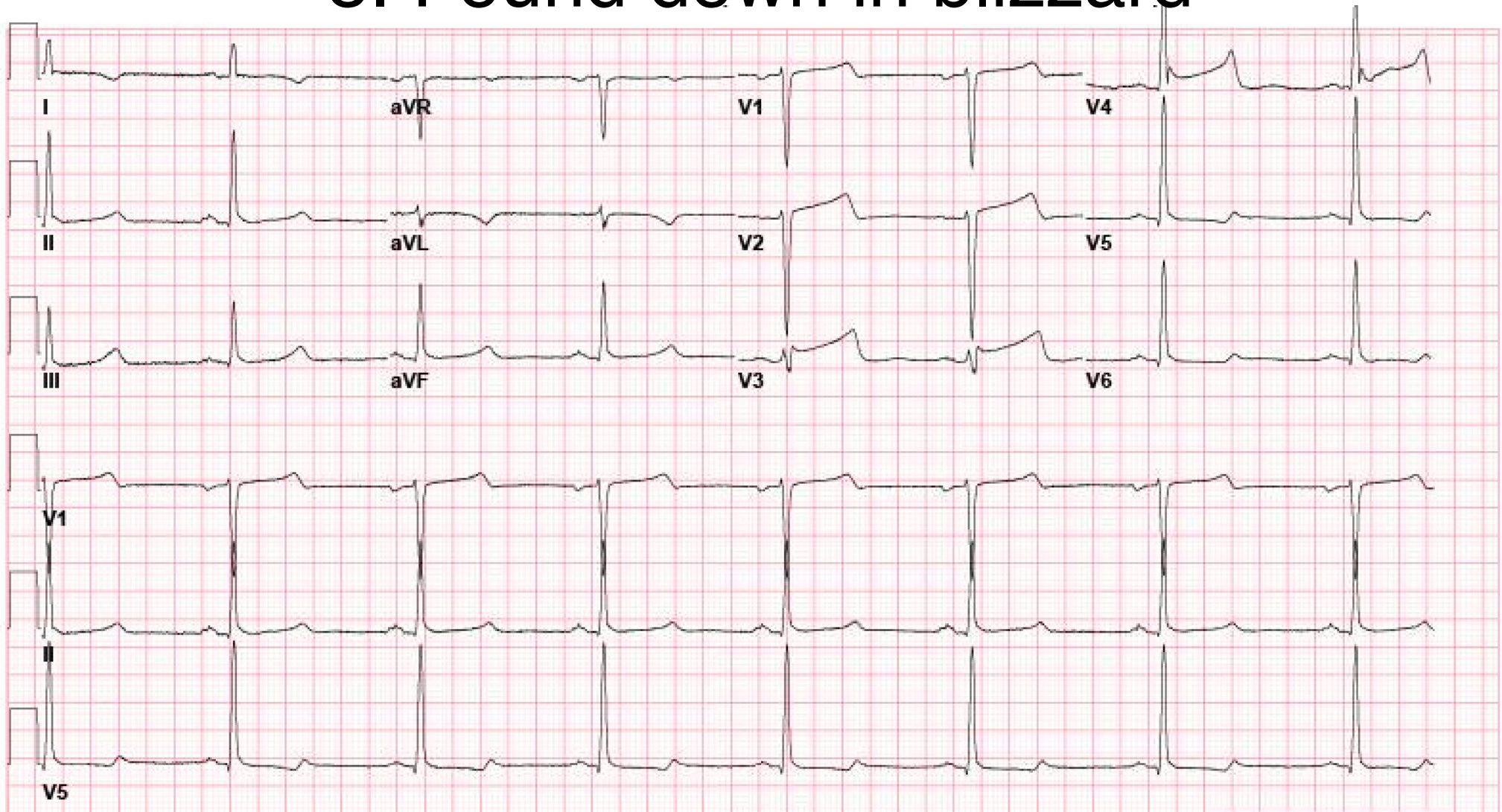

## Tracing 3

**Stem:** A 71 year old woman is seen for pleuritic chest pain of four hours duration.

I-II-III

AVR-AVL-AVF

V1-V2-V3

V4-V5-V6

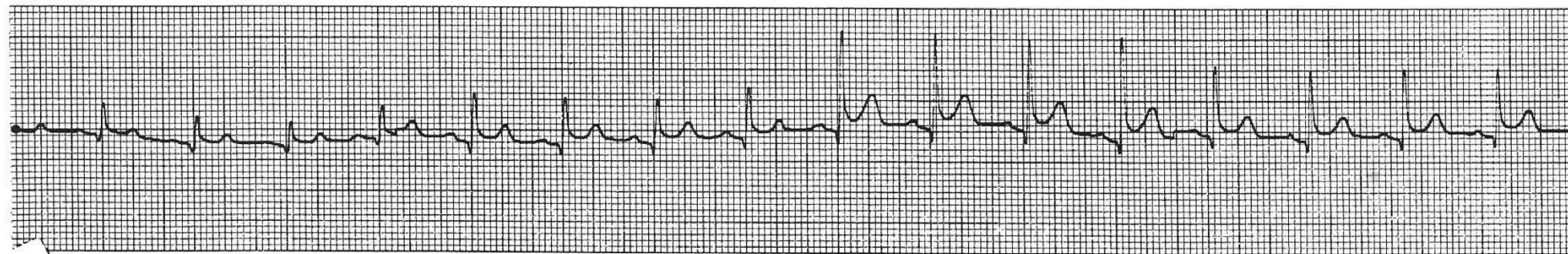
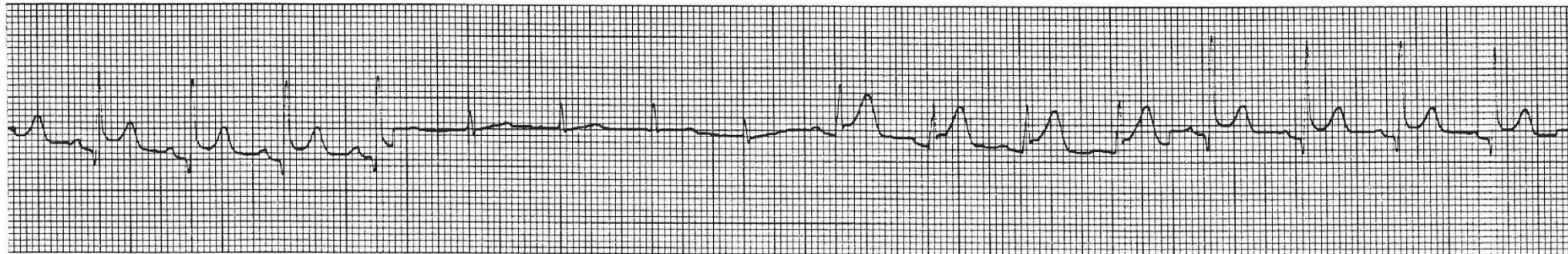
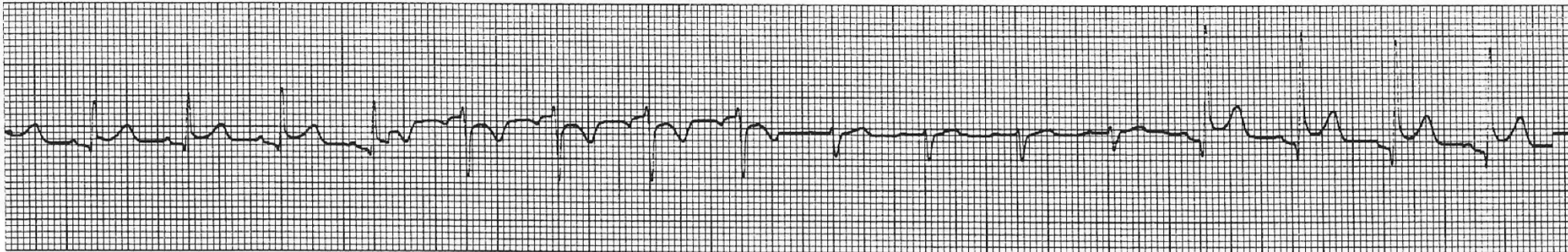



# 7. Stroke

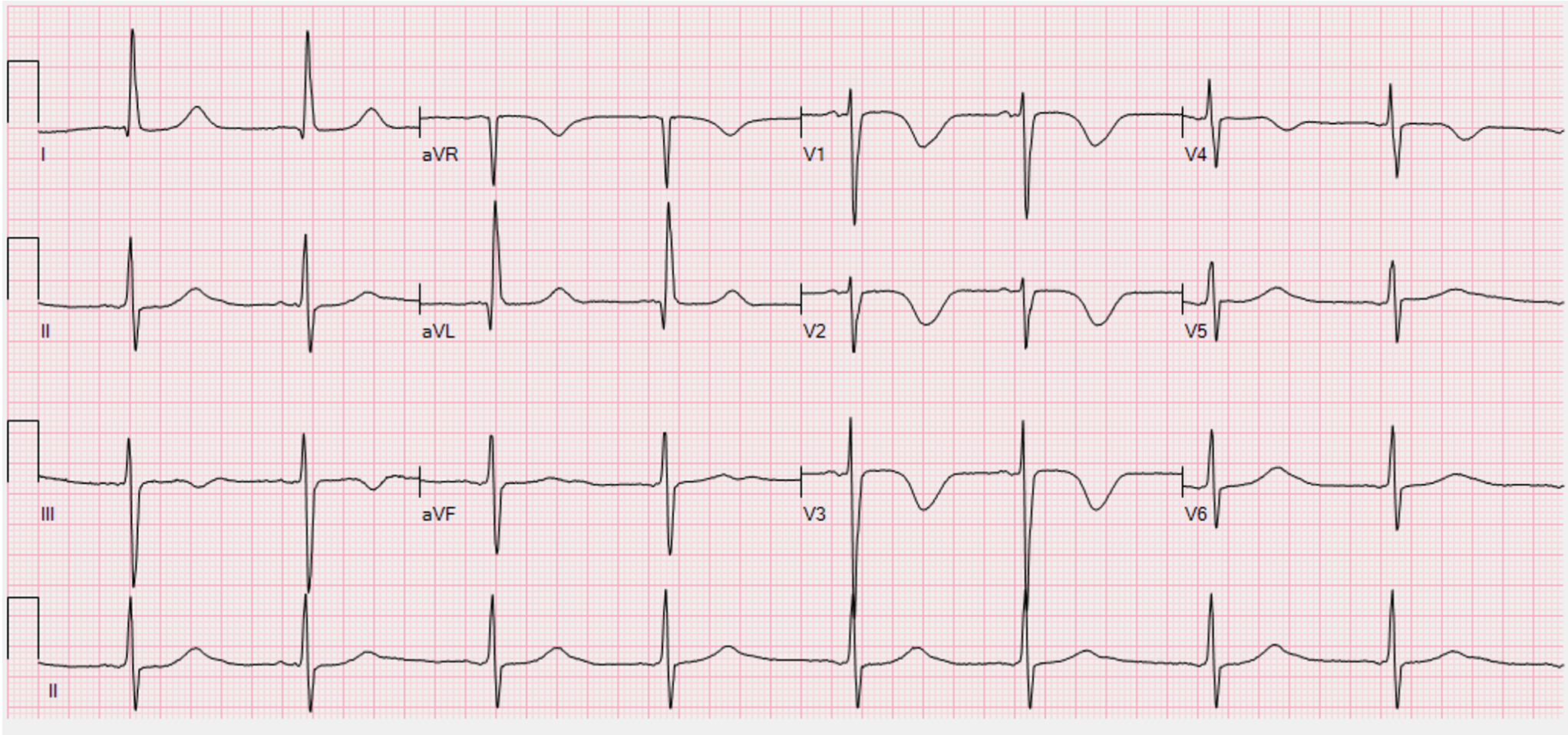



# 8. 21 yo female with syncope

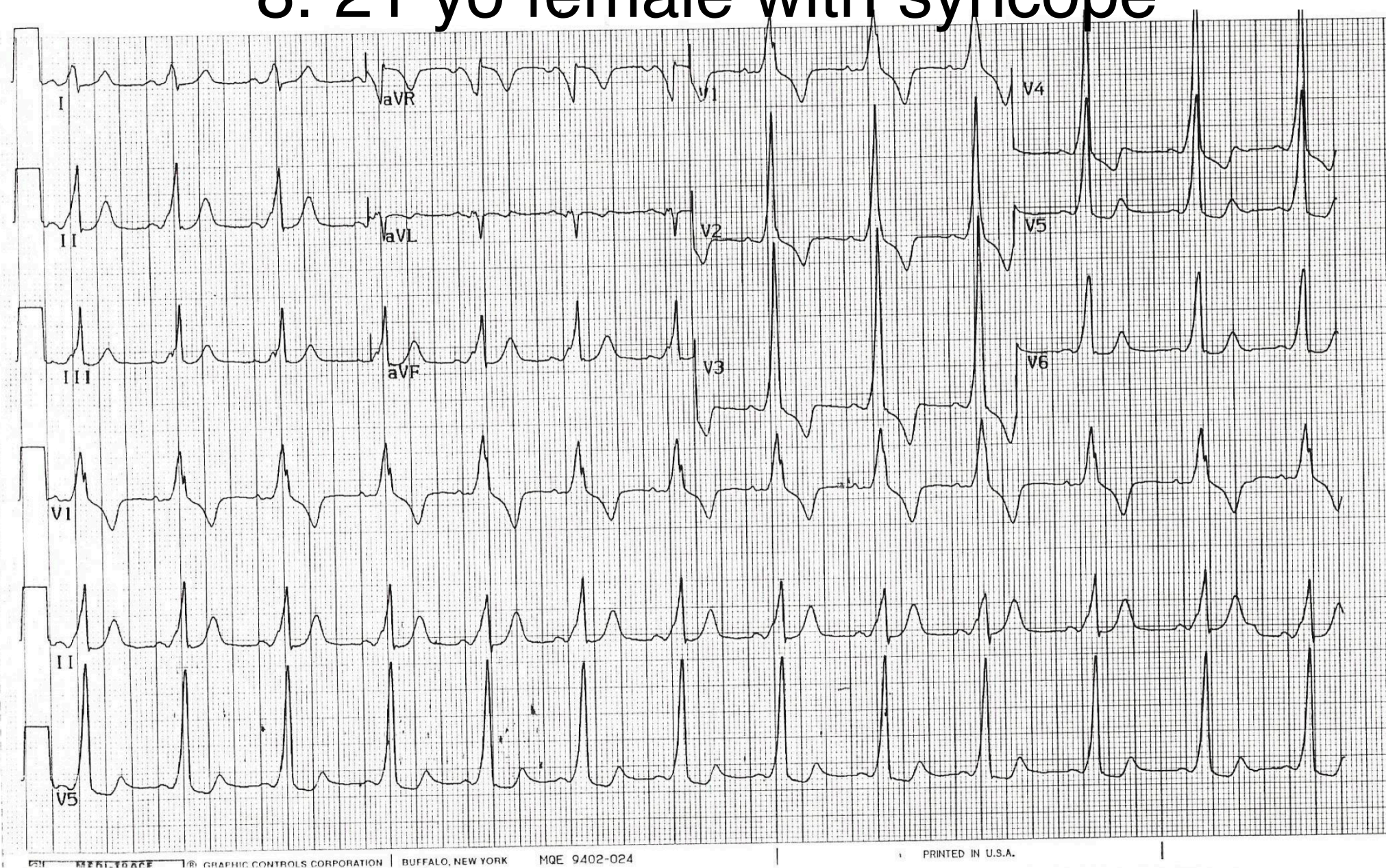



# 9. 17 yo male with palpitations

